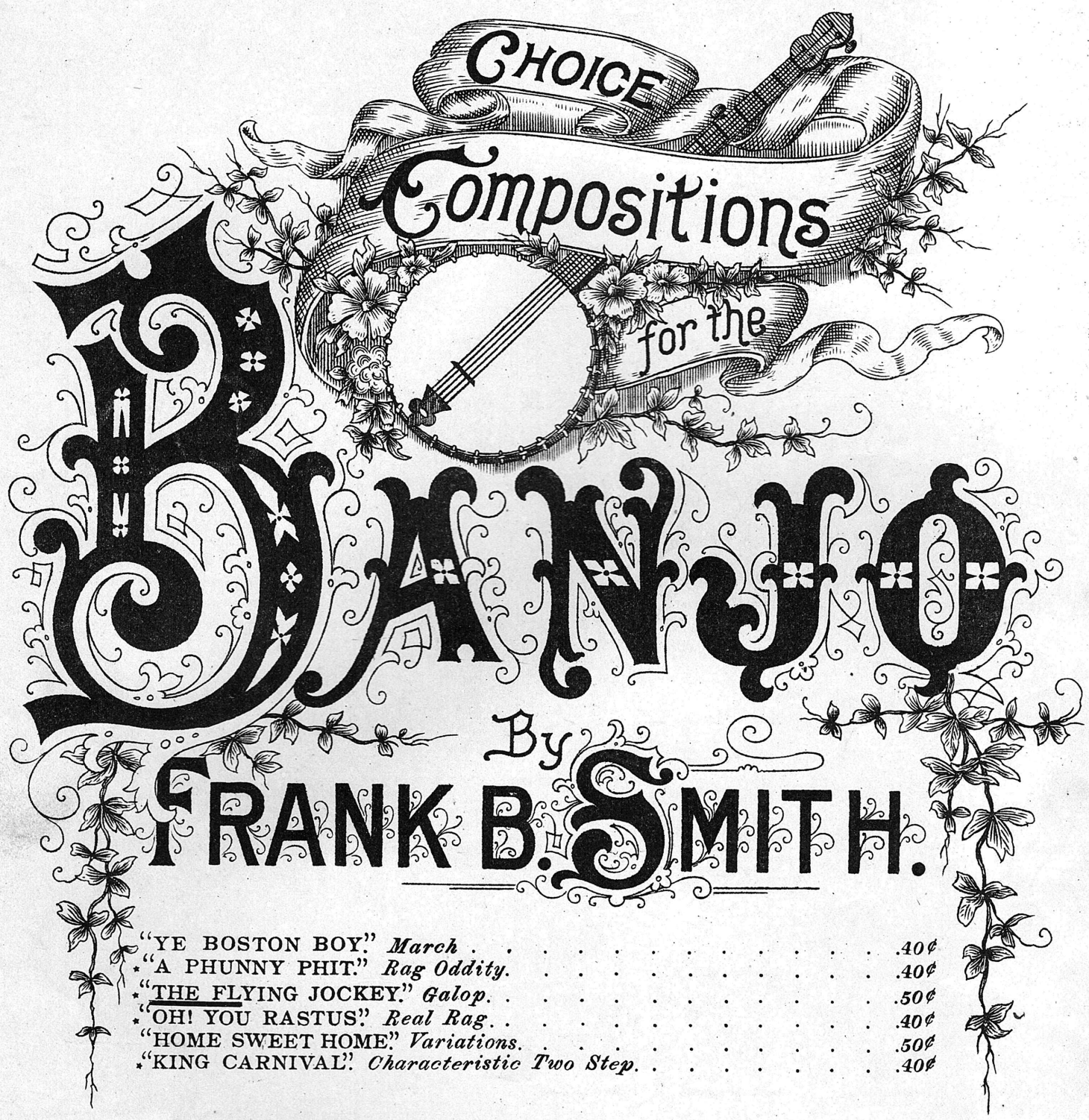

PATERSON, N. J.
STEPHEN SHEPARD_PUBLISHER.

Pieces marked thus* are Complete for ONE or TWO Banjos.

To my Friend and Publisher, Stephen Shepard. Paterson, N.J.

"The Flying Jockey."

GALOP.

FRANK B. SMITH.

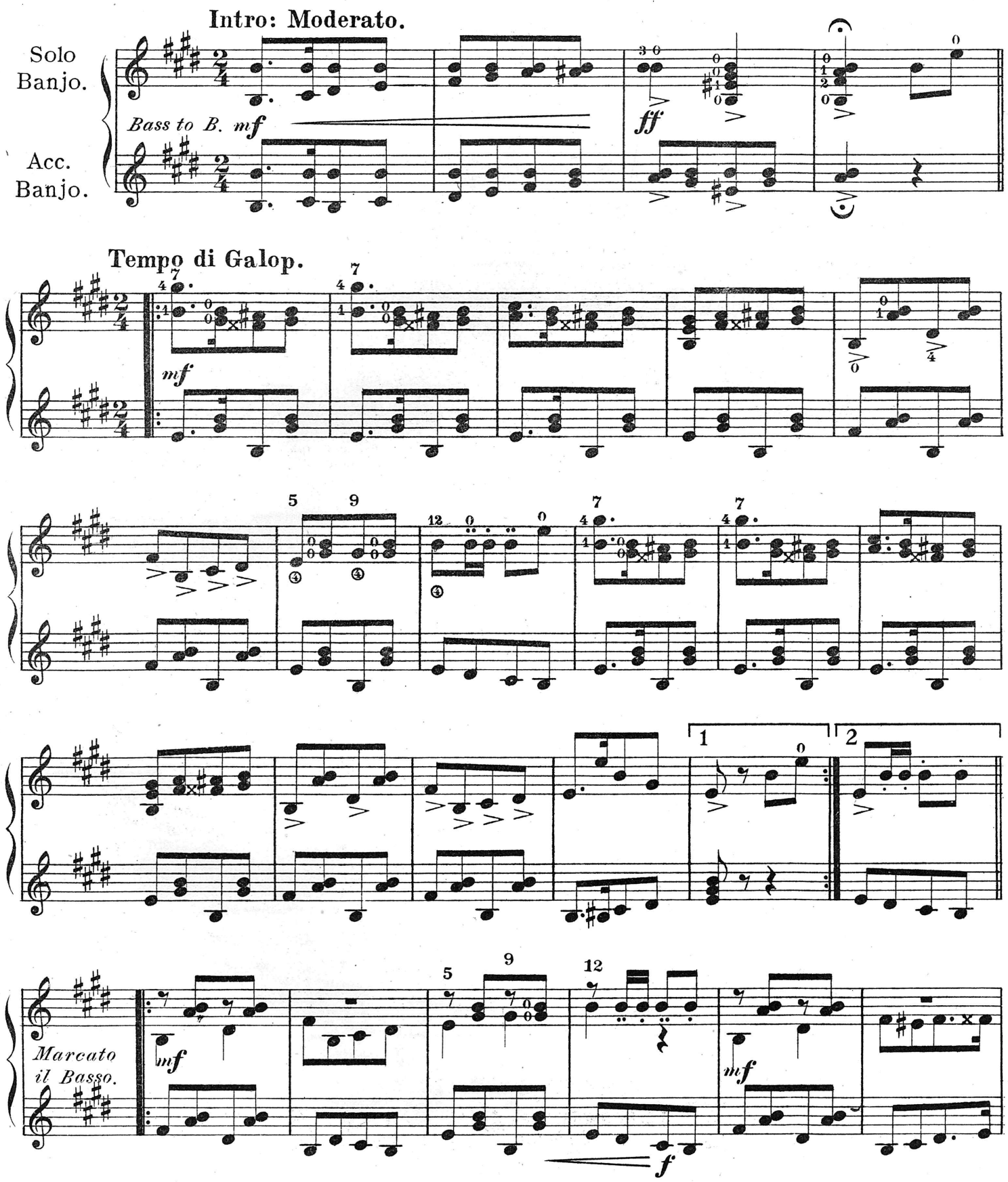

Copyright, MCMXI, by Stephen Shepard.

cresc.

ff

ff

Trio.

mf dolce.

Play Acc. very lightly.

✻ To enhance Embellishments play Grace notes.

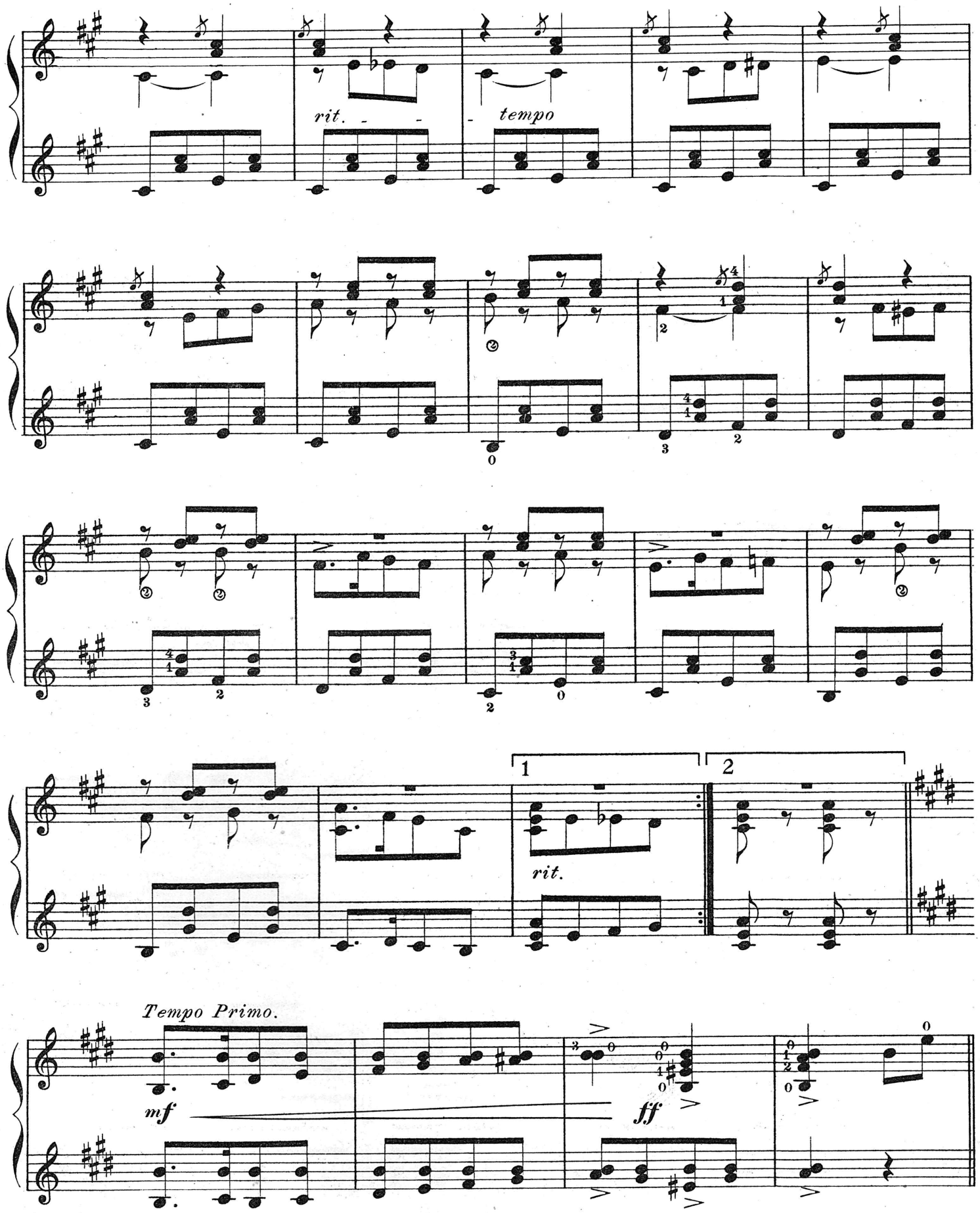
rit. - - - tempo
rit.
1
2
Tempo Primo.
mf
ff

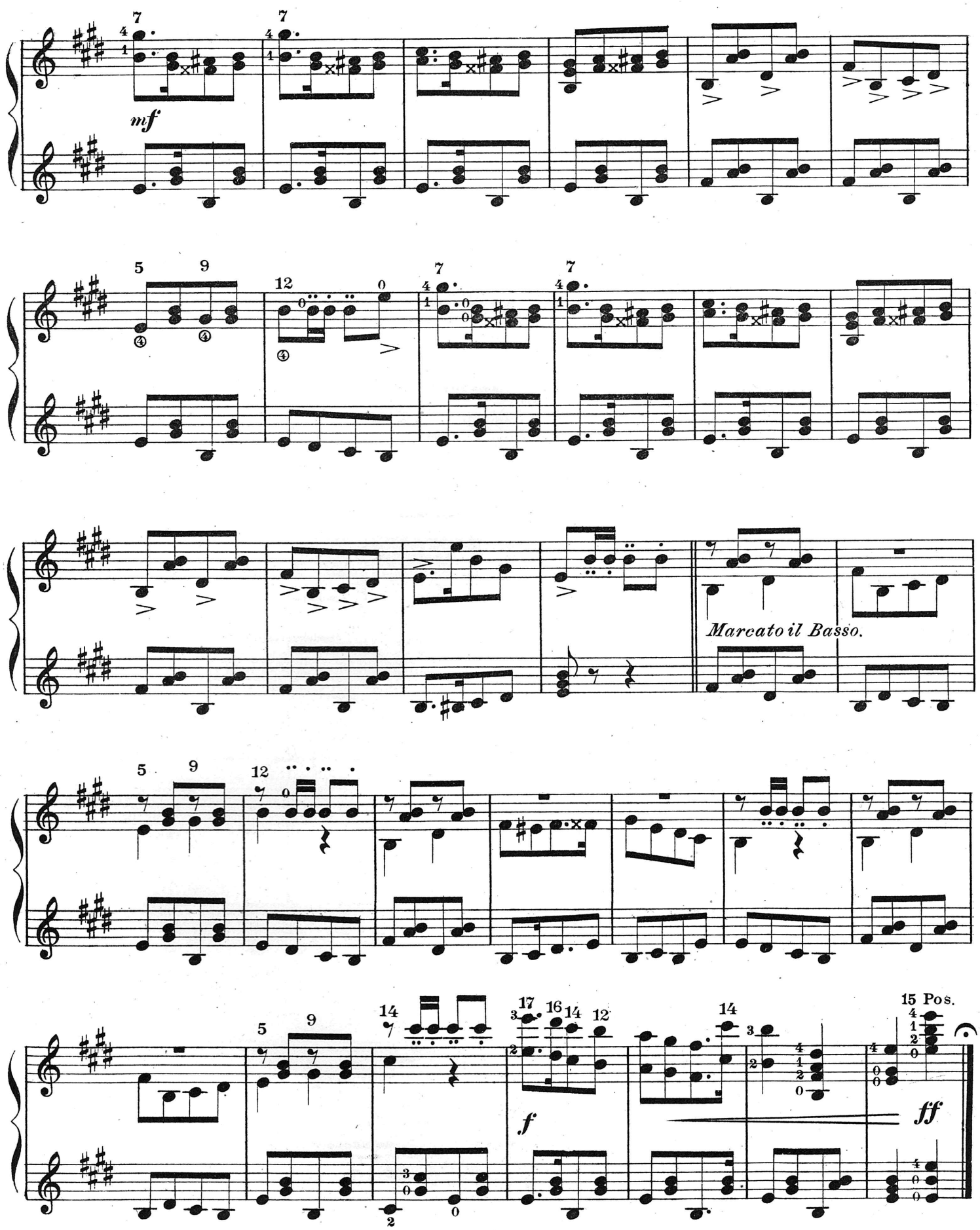
mf
Marcato il Basso.
f
ff
15 Pos.